FED. ROAD DIV. No.	STATE	SEC. AND JOB No.	FISCAL YEAR	SHEET No.	TOTAL SHEETS
3	FLA.	1-4-2(13)76	59	1	6

STATE JOB No. 92130-2401

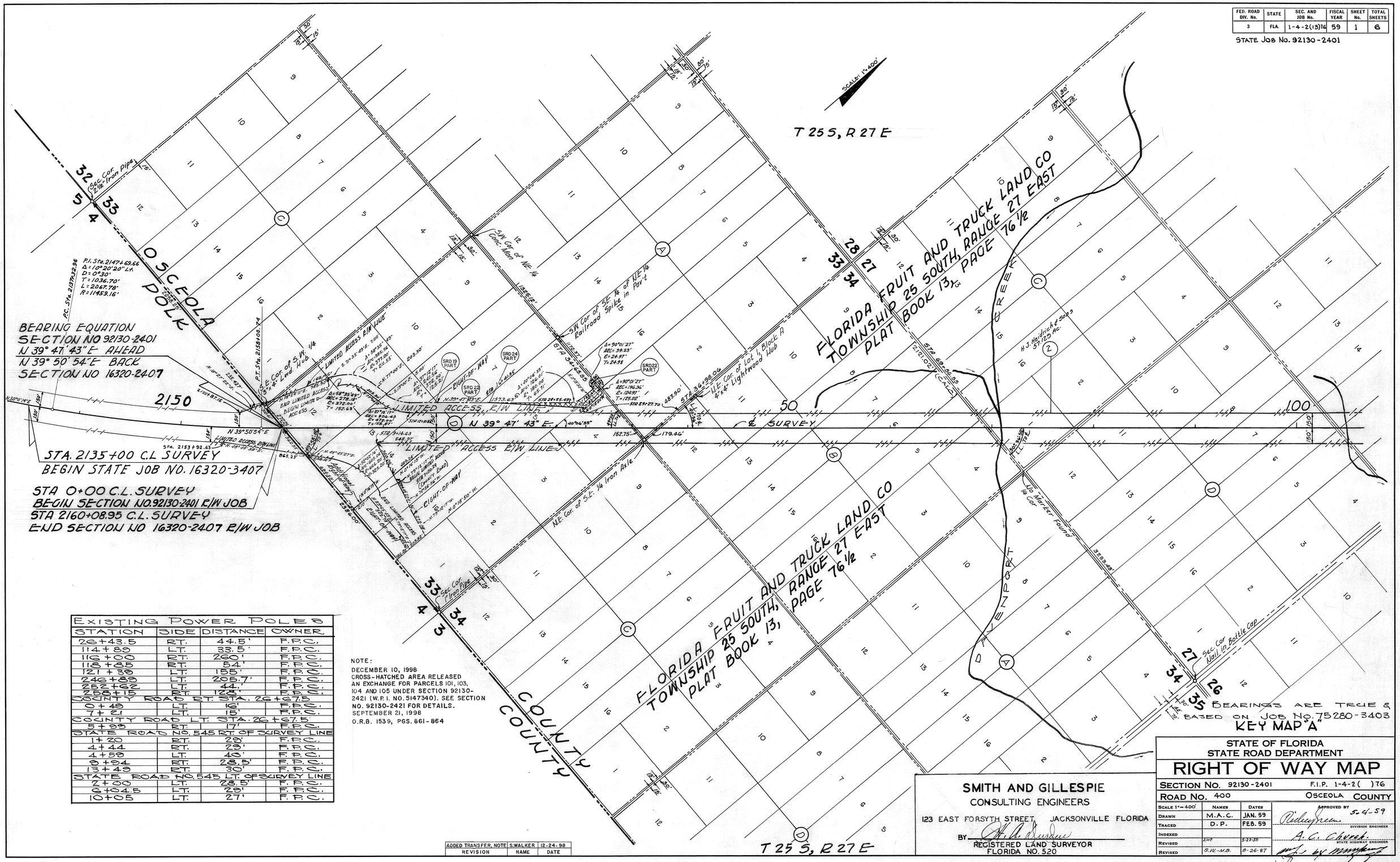

EXISTING POWER POLES			
STATION	SIDE	DISTANCE	OWNER
26+43.5	RT.	44.5'	F.P.C.
114+89	LT.	33.5'	F.P.C.
116+00	RT.	260'	F.P.C.
118+85	RT.	54'	F.P.C.
121+38	LT.	185'	F.P.C.
246+89	LT.	205.7'	F.P.C.
252+62	LT.	44'	F.P.C.
258+15	RT.	123'	F.P.C.
COUNTY ROAD RT. STA. 26+67.5			
0+49	LT.	16'	F.P.C.
7+21	LT.	15'	F.P.C.
COUNTY ROAD LT. STA. 26+67.5			
5+99	RT.	17'	F.P.C.
STATE ROAD NO. 545 RT. OF SURVEY LINE			
1+20	RT.	29'	F.P.C.
4+44	RT.	29'	F.P.C.
4+59	LT.	40'	F.P.C.
9+94	RT.	28.5'	F.P.C.
13+49	RT.	30'	F.P.C.
STATE ROAD NO. 545 LT. OF SURVEY LINE			
7+00	LT.	28.5'	F.P.C.
9+04.5	LT.	29'	F.P.C.
10+05	LT.	27'	F.P.C.

NOTE:
DECEMBER 10, 1998
CROSS-HATCHED AREA RELEASED AN EXCHANGE FOR PARCELS 101, 103, 104 AND 105 UNDER SECTION 92130-2421 (W.P.I. NO. 5147340). SEE SECTION NO. 92130-2421 FOR DETAILS.
SEPTEMBER 21, 1998
O.R.B. 1539, PGS. 861-864

REVISION	NAME	DATE
ADDED TRANSFER, NOTE	S. WALKER	12-24-98

SMITH AND GILLESPIE
CONSULTING ENGINEERS
123 EAST FORSYTH STREET, JACKSONVILLE FLORIDA
BY _____
REGISTERED LAND SURVEYOR
FLORIDA NO. 520

STATE OF FLORIDA
STATE ROAD DEPARTMENT

RIGHT OF WAY MAP

SECTION No. 92130-2401 F.I.P. 1-4-2( )76
ROAD No. 400 OSCEOLA COUNTY

SCALE 1"=400'	NAMES	DATES	
DRAWN	M.A.C.	JAN. 59	APPROVED BY 5-4-59
TRACED	D.P.	FEB. 59	DIVISION ENGINEER
INDEXED			A. C. Chovet. STATE HIGHWAY ENGINEER
REVISED	AWB	5-23-59	
REVISED	S.W.-M.B.	8-26-87	